

PLAT OF SURVEY FOR THE CITY OF NAPOLEON

LOTS 31-34 - 42 AND VACATED ALLEY OF J. A. STOUTS FIRST ADDITION TO THE CITY OF NAPOLEON, HENRY COUNTY, OHIO

4
2
3
3
4

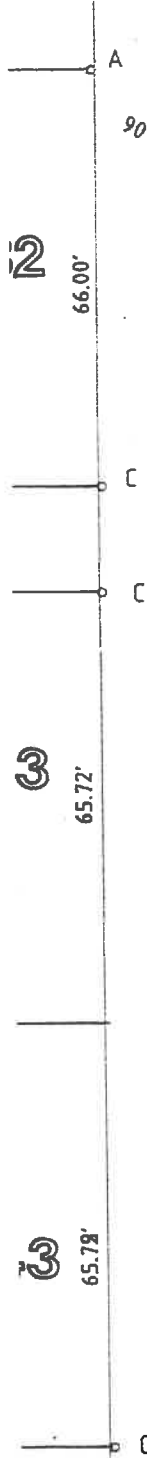

VOCKE STREET 66.0' R/W

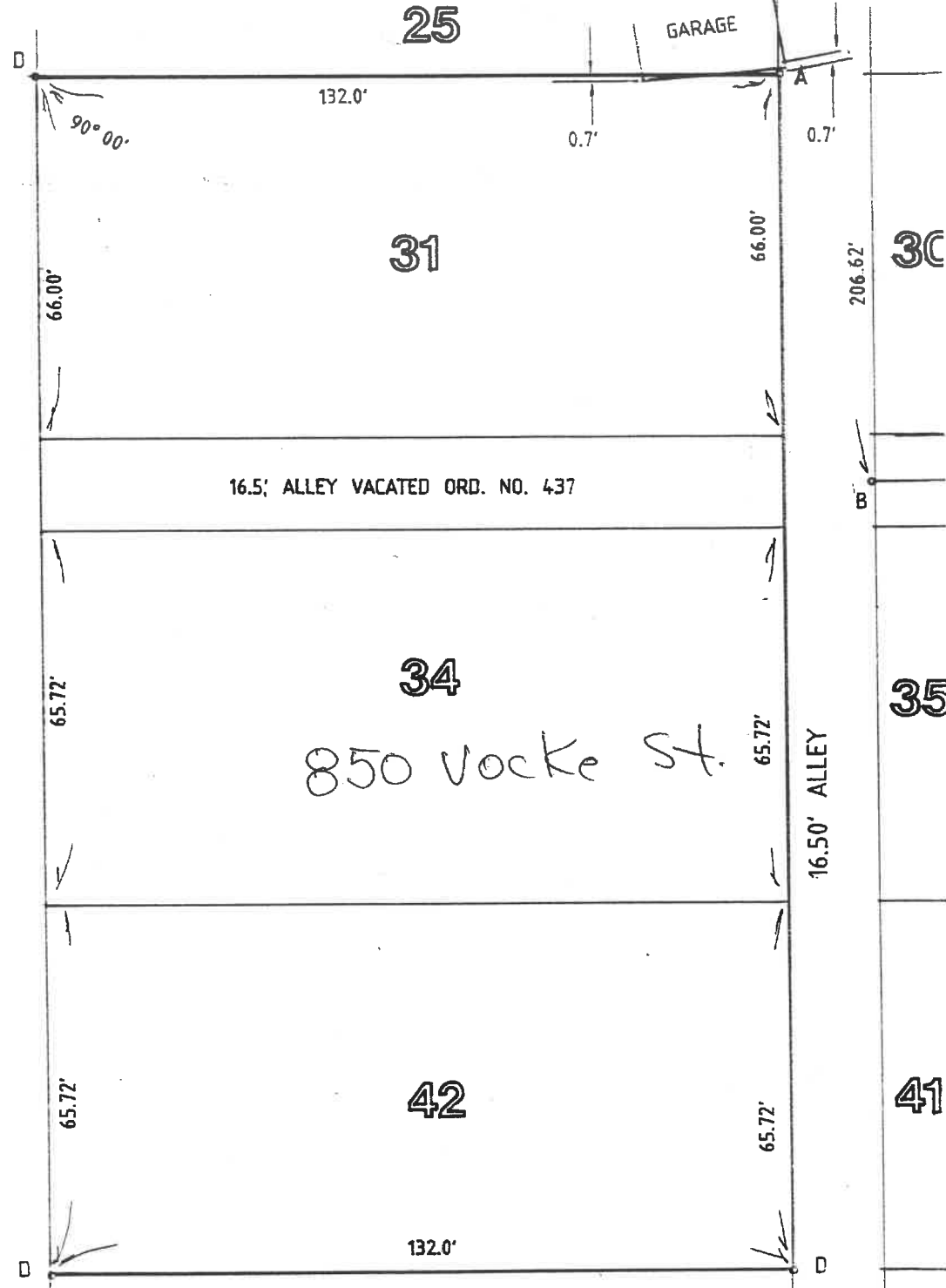

I HEREBY STATE TO THE BEST OF MY KNOWLEDGE AND BELIEF THAT THIS SURVEY IS CORRECT AND TRUE.

Wayne Aschemeier
 WAYNE ASICHEMEIER R. L. S. 5922
 REGISTERED LAND SURVEYOR

45
 WAYNE ASICHEMEIER SURVEYING
 P. O. Box 91
 RIDGEVILLE CORNERS, OHIO 43555
 (419) 267 - 5215
 SURVEY FILED IN VOLUME 28 , PAGE 178
 OF THE RECORD OF SURVEYS IN THE
 HENRY COUNTY ENGINEERS OFFICE,
 COURTHOUSE, NAPOLEON, OHIO.

LEGEND
 A - IRON PIN FROM SURVEY Vol. 5, Pg. 69
 B - IRON PIN FROM SURVEY Vol. 22, Pg. 81
 C - IRON PIN & CAP BY WESTHOVEN
 D - IRON PIN & CAP SET THIS SURVEY
 DWG. NO. D-02419-5 DATE: 5-6-02
 SCALE: 1" = 30'

PLAT OF SURVEY FOR THE CITY OF NAPOLEON

LOTS 31 - 34 - 42 AND VACATED ALLEY OF J. A. STOUTS FIRST ADDITION TO THE CITY OF NAPOLEON, HENRY COUNTY, OHIO

850
Vocke.

24

32

33

43

44

VOCKE STREET 66.0' R/W

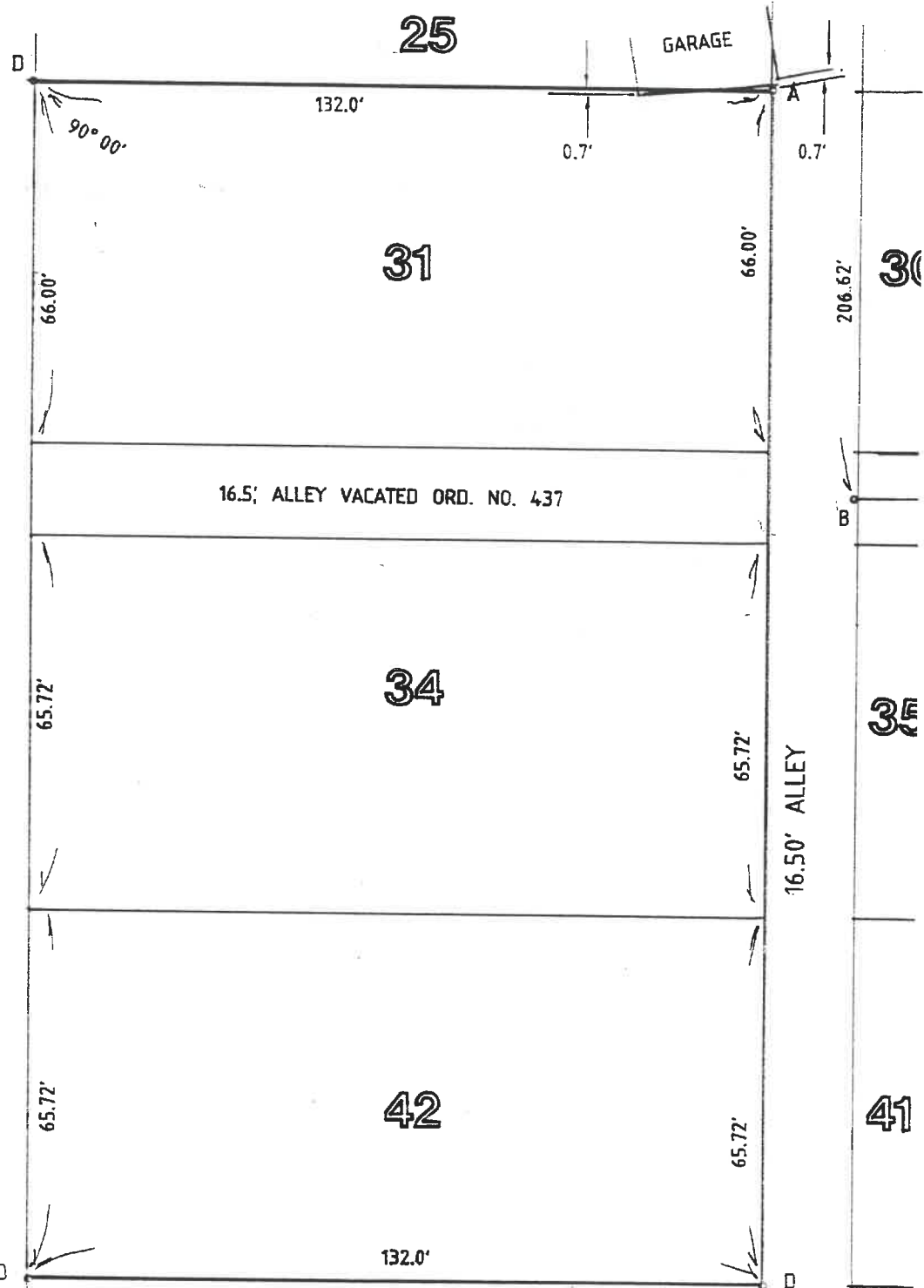

I HEREBY STATE TO THE BEST OF MY KNOWLEDGE AND BELIEF THAT THIS SURVEY IS CORRECT AND TRUE.

Wayne Aschemeier

WAYNE ASCHEMEIER R. L. S. 5922
REGISTERED LAND SURVEYOR

45
WAYNE ASCHEMEIER SURVEYING
P. O. Box 91
RIDGEVILLE CORNERS, OHIO 43555
(419) 267 - 5215
SURVEY FILED IN VOLUME 28 , PAGE 178
OF THE RECORD OF SURVEYS IN THE
HENRY COUNTY ENGINEERS OFFICE,
COURTHOUSE, NAPOLEON, OHIO.

LEGEND
A - IRON PIN FROM SURVEY Vol. 5, Pg. 69
B - IRON PIN FROM SURVEY Vol. 22, Pg. 81
C - IRON PIN & CAP BY WESTHOVEN
D - IRON PIN & CAP SET THIS SURVEY
DWG. NO. D-02419-5 DATE: 5-6-02
SCALE: 1" = 30'